Geral CRM (Gerências e Assessorias)

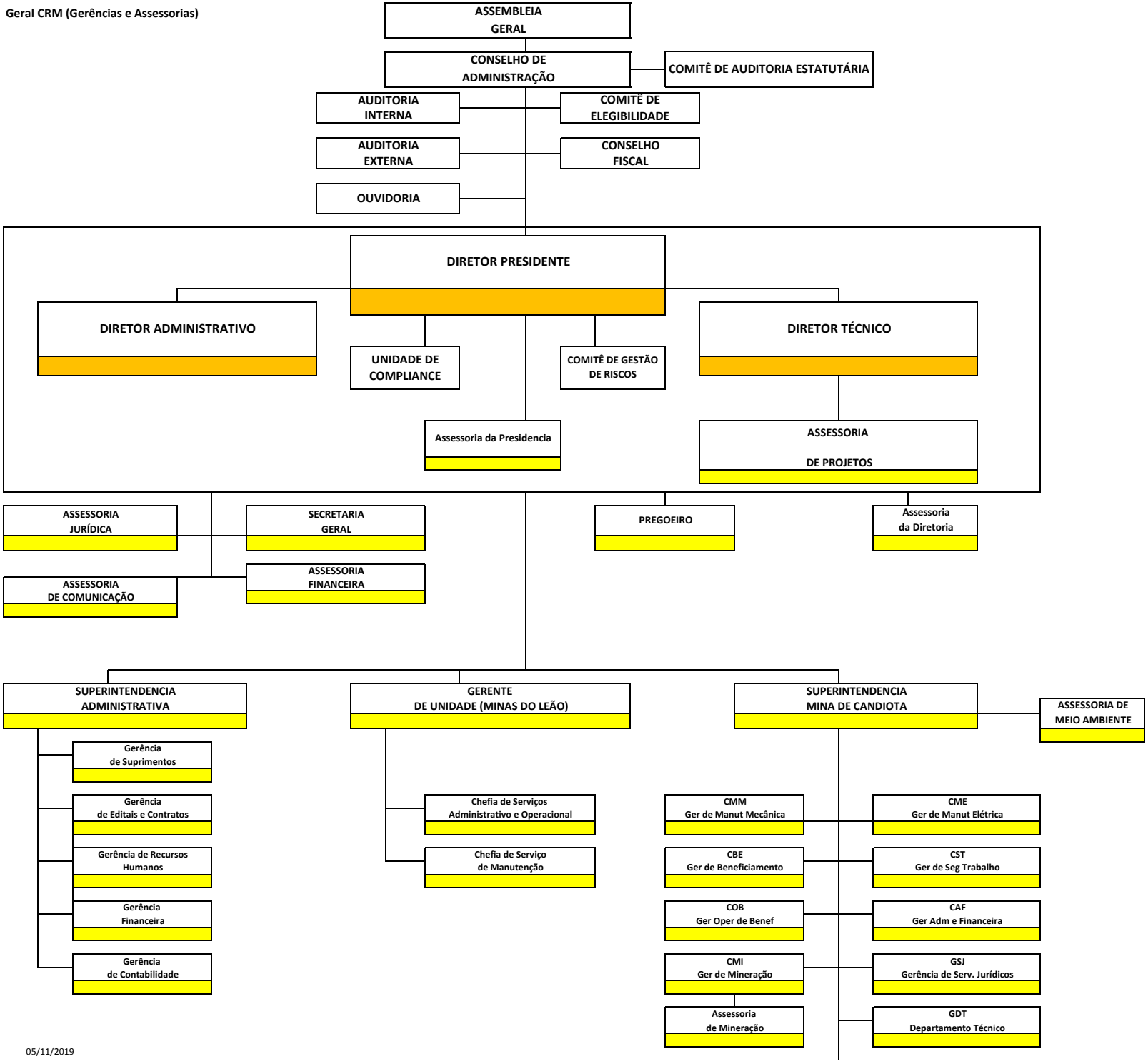

05/11/2019